

Front Elevation

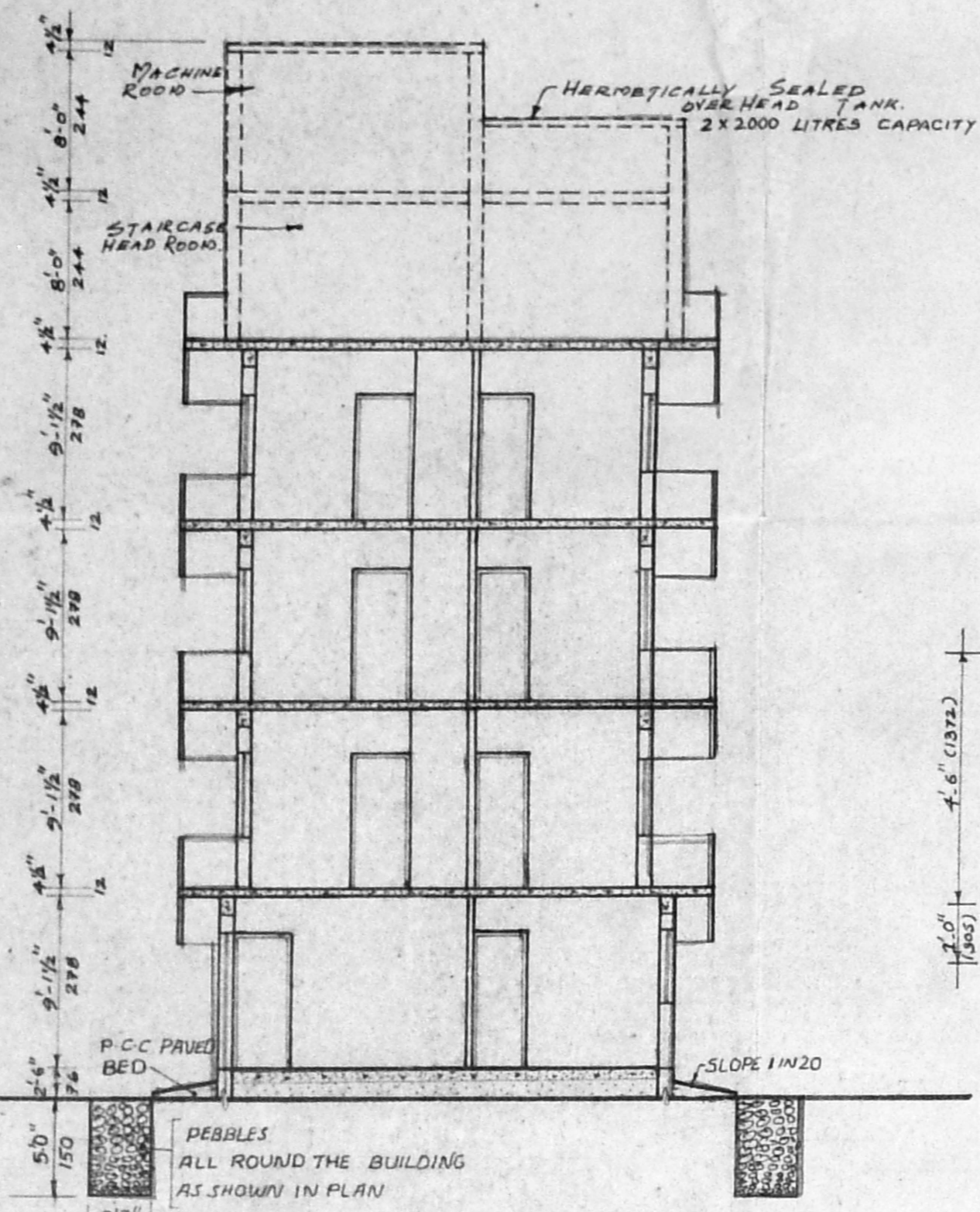

Section - A-A

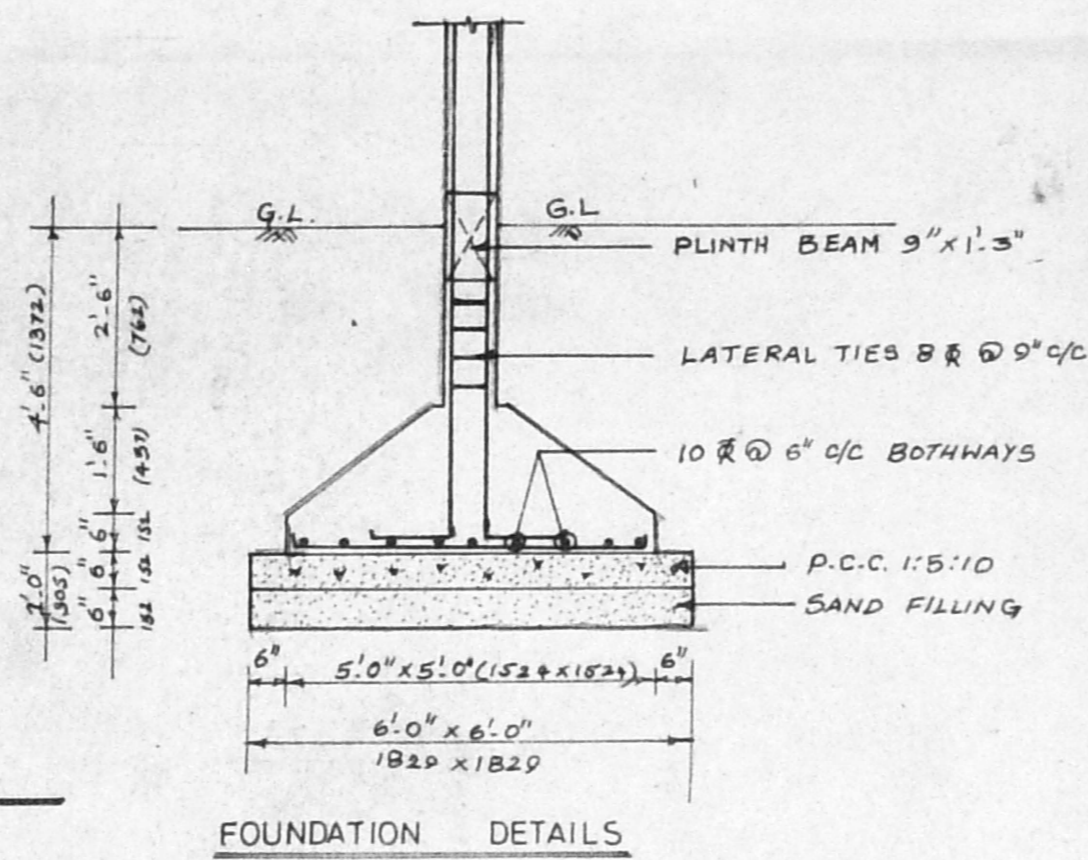

FOUNDATION DETAILS

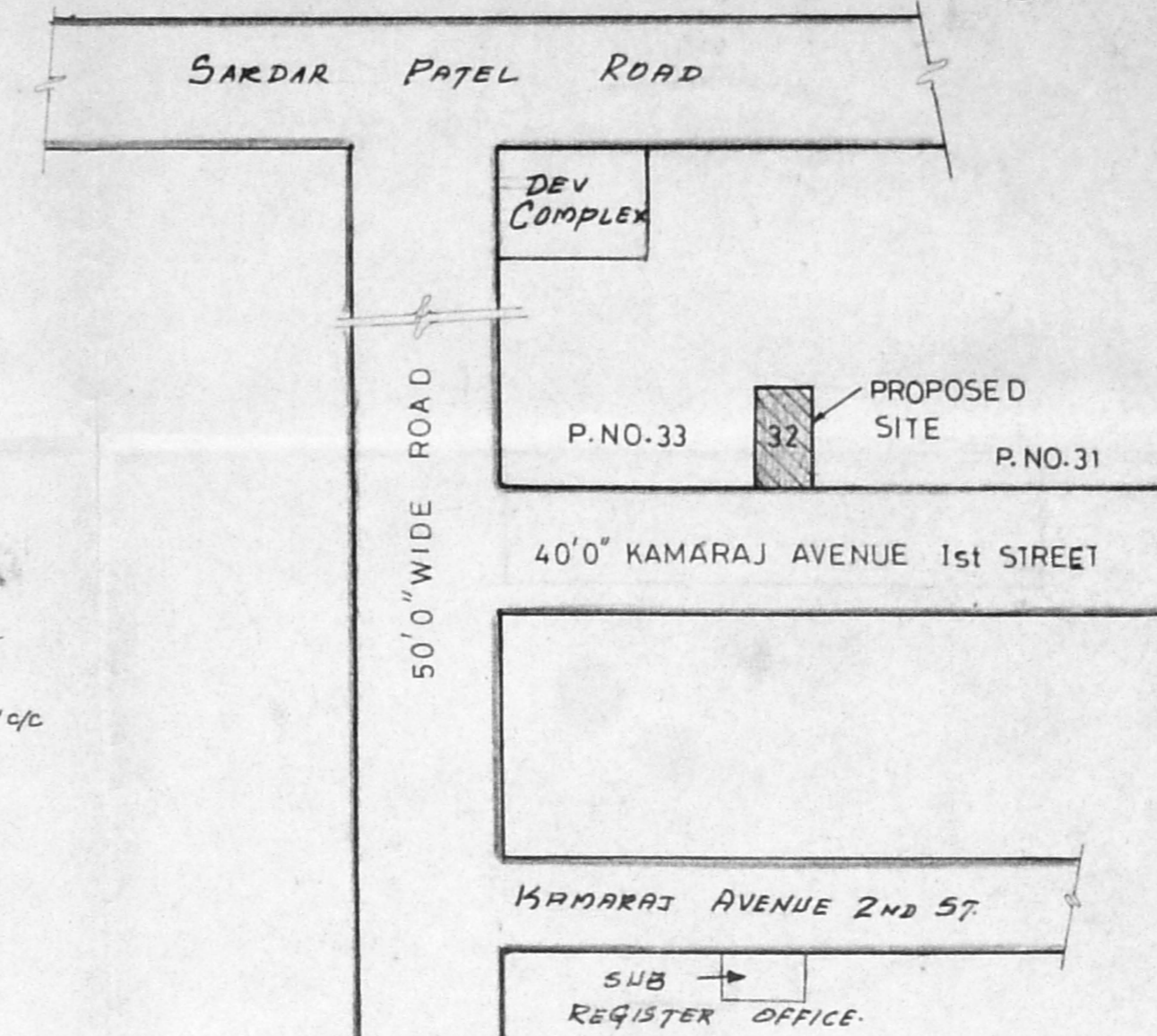

Key Plan

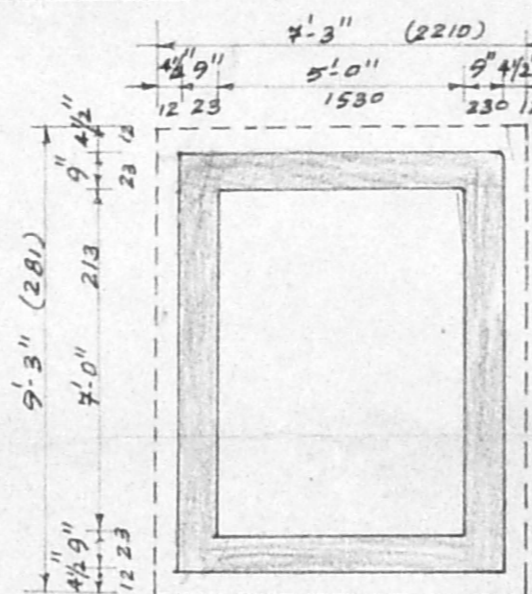

PLAN OF SUMP

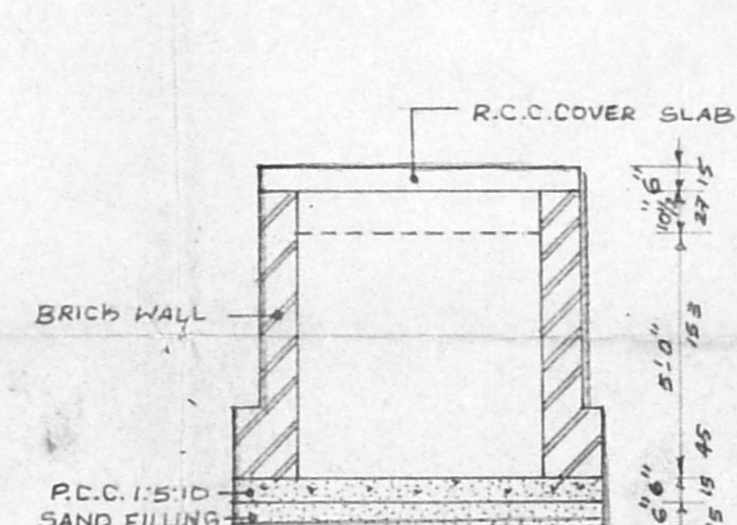

SECTION OF SUMP

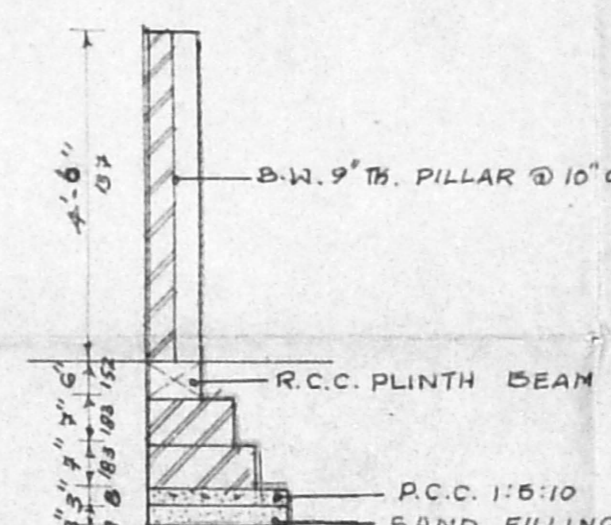

SECTION OF COMPOUND WALL

1) S.L ✓
 2) D ✓
 3) W.S ✓
 4) Road - Fenced (public)
 Exg. dly under transition proposal not started
 Inspection plan
 11/11/94

SPECIFICATIONS

1. P.C.C 1:5:10 UNDER FOUNDATION
2. P.C.C 1:5:10 UNDER PLINTH
3. BRICK WORK : 9 WALL IN C.M. 1:6
4. R.C.C 1:1:2:4
5. PLASTERING : ON WALLS C.M. 1:6 ON CEILINGS C.M. 1:3
6. FLOORING : GREY MOSAIC FLOORING
7. WOOD WORKS : COUNTRY WOOD EXCEPT MAIN DOOR

AREA STATMENT

	SQ. FT	SQ. MT
PLOT AREA	3600	335
GROUND FLOOR AREA	1127	105
FIRST FLOOR AREA	1207	112
SECOND FLOOR AREA	1207	112
THIRD FLOOR AREA	1207	112
TOTAL AREA (FOR GF, EF, SF & TF)	4748	441
PLOT COVER AGE	31%	
TOTAL F.S. 1	132%	

PLAN SHOWING THE PROPOSED RESIDENTIAL APARTMENTS IN PLOT NO.32 AT ADYAR AND

R.S.No.21/1 L.A.No.105/61, PALLIPATTU VILLAGE (Shri.D.S.IYER LAYOUT) NEXT TO (BAKTAVATSALAM NAGAR) 98th DIVISION.

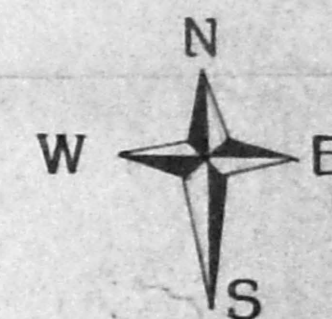

SCALE: 1"=80' (1:100)

SCHEDULE OF JOINERY

C/G COLLAPSABLE GATE	6'0" X 7'0"	183 X 213
D DOOR	3'6" X 7'0"	106 X 213
D1 DOOR	3'0" X 6'6"	91 X 198
D2 DOOR	2'6" X 6'6"	76 X 198
W WINDOW	6'0" X 4'0"	183 X 122
W1 GLAZED WINDOW	5'0" X 4'0"	152 X 122
W2 GLAZED WINDOW	4'0" X 4'0"	122 X 122
V VENTILATOR	3'0" X 3'0"	91 X 91

LEGEND:

- PROPOSED SHOWN THUS [Symbol]
- BOUNDARY SHOWN THUS [Symbol]
- ROAD SHOWN THUS [Symbol]

LICENCED SURVEYOR

Dr. M.S. VENUGOPAL, P.L.D. M.E.E.
 LICENCED SURVEYOR, CLASS I, No. 81
 CORPORATION OF MADRAS
 142, 1st Floor, Habibullah Road
 T. Nagar, Madras-17.

OWNER V. Raghavachari

MR. V. RAGHAVACHARI,
 S/O. Shri. G. VEDANTHA CHARL,
 57 KAMARAJ AVENUE 1st STREET
 ADAVAR, MADRAS-20

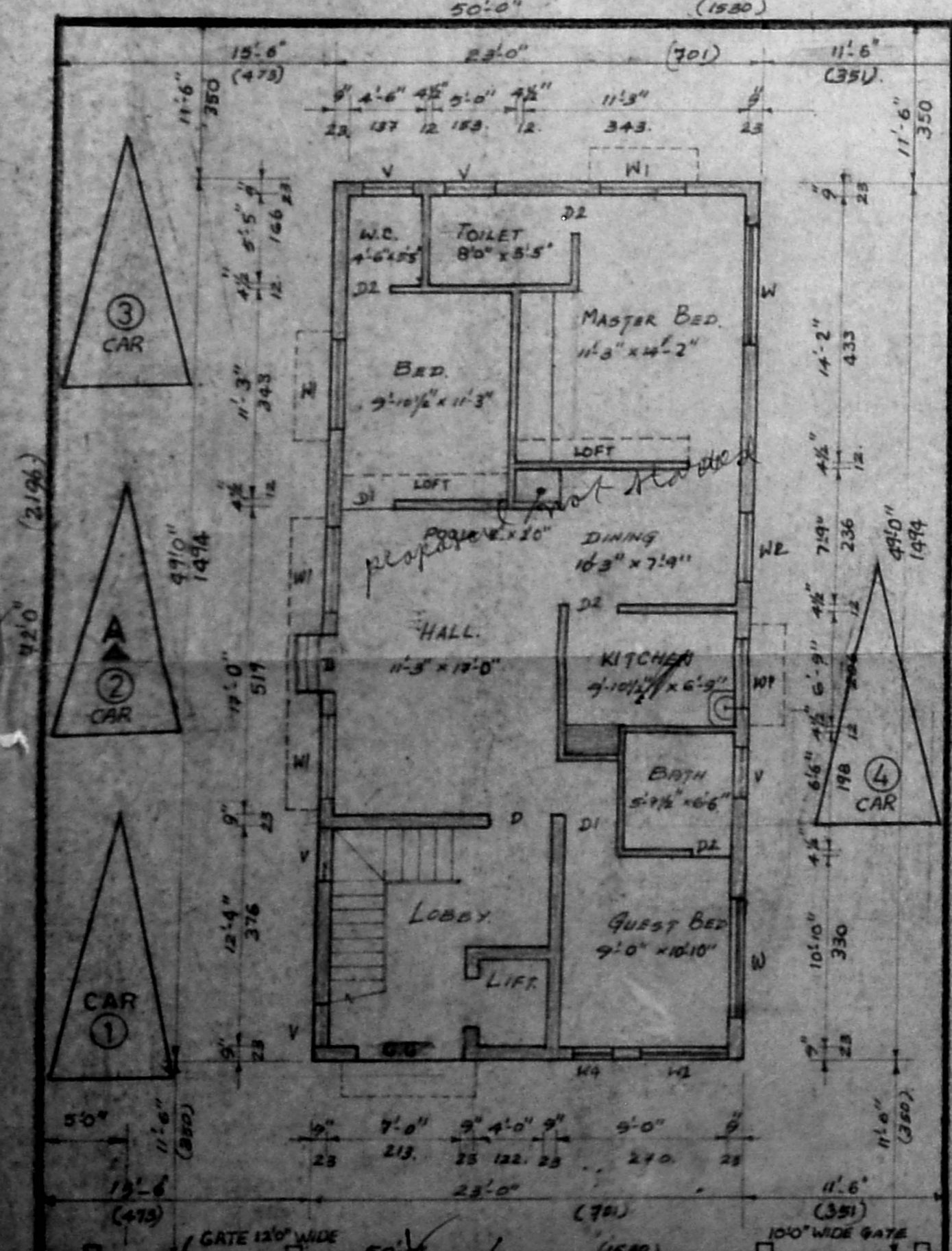

Ground Floor Plan

KAMARAJ AVENUE 1st STREET 40'0" WIDE

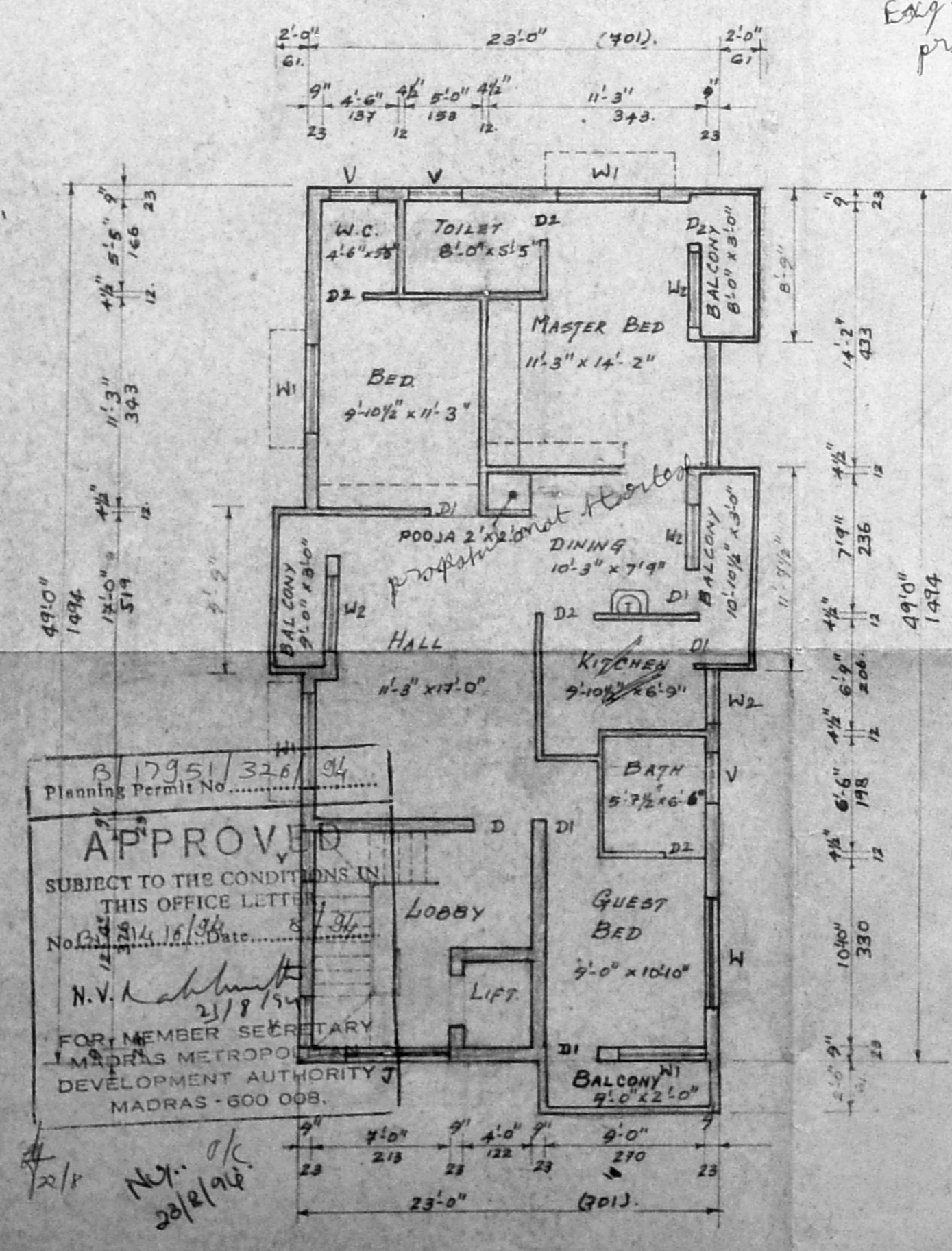

Typical Floor Plan

1st, 2nd, 3rd.

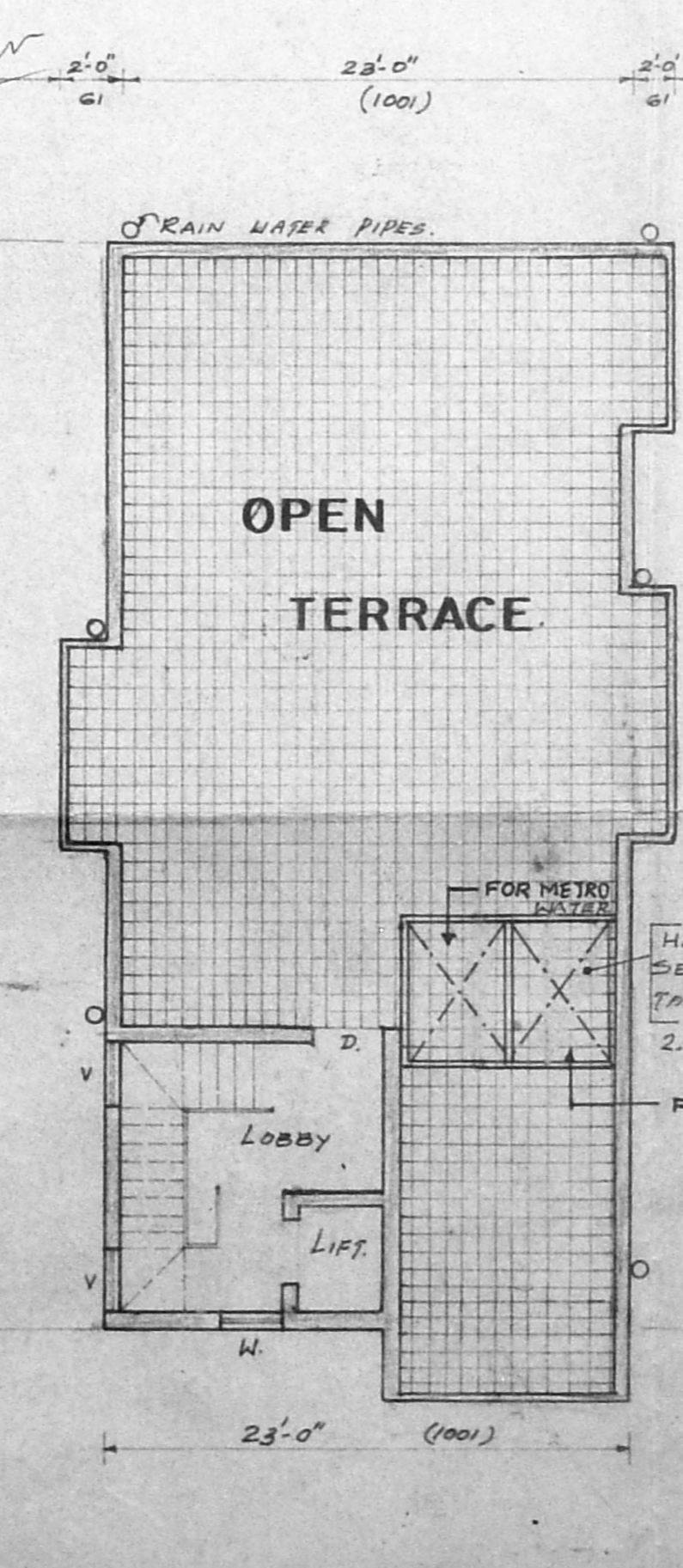

Terrace Floor Plan

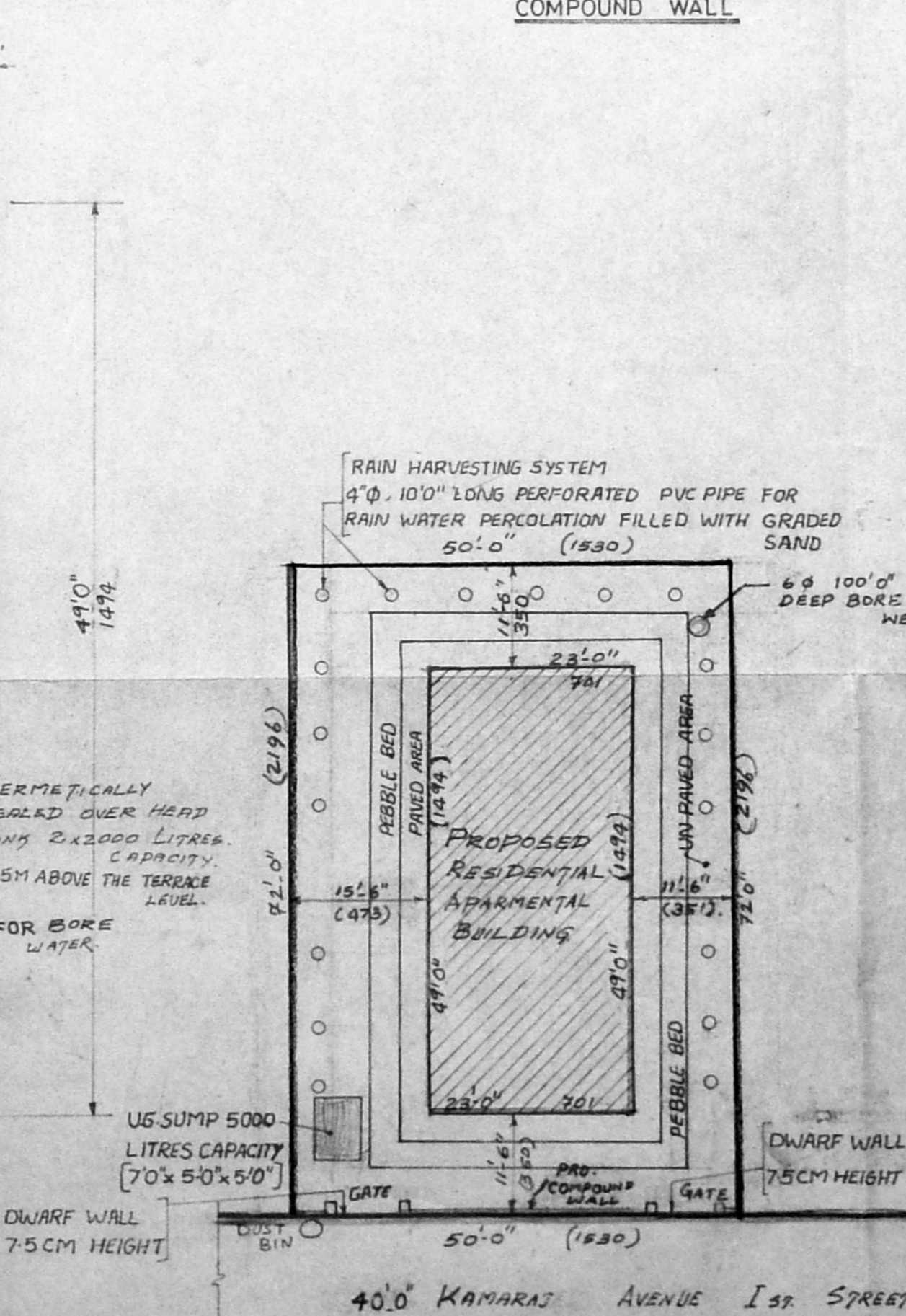

Site Plan

SCALE: 1"=16'0"